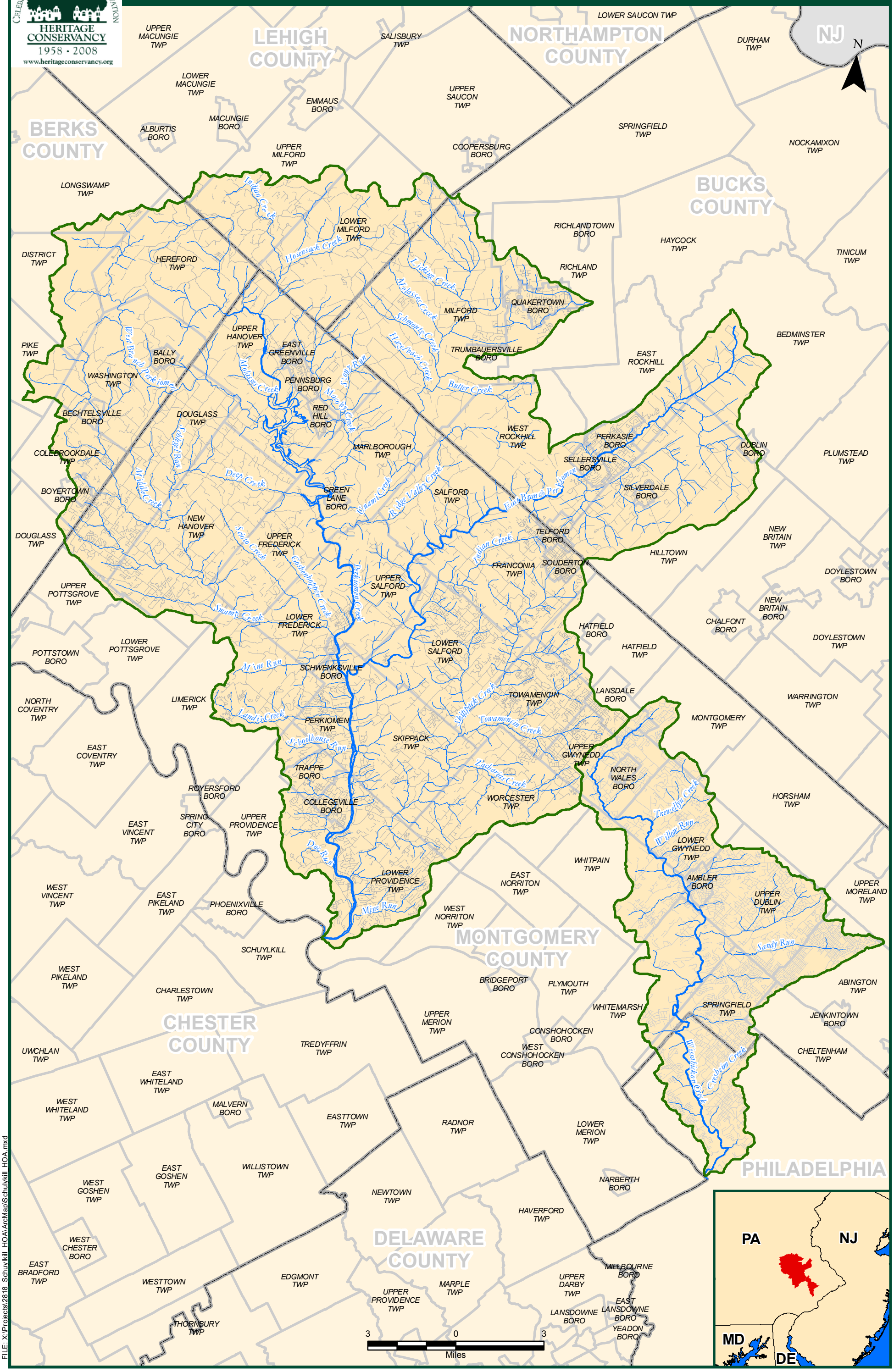WISSAHICKON AND PERKIOMEN WATERSHEDS